

Cut 4  
in contrast fabric  
(Two left & two right)

Seam allowance included



Cut 2  
from main  
fabric  
(one left &  
one right)



Eye  
placement  
guide



✓ Add 1/4 seam allowance to this edge only ✓

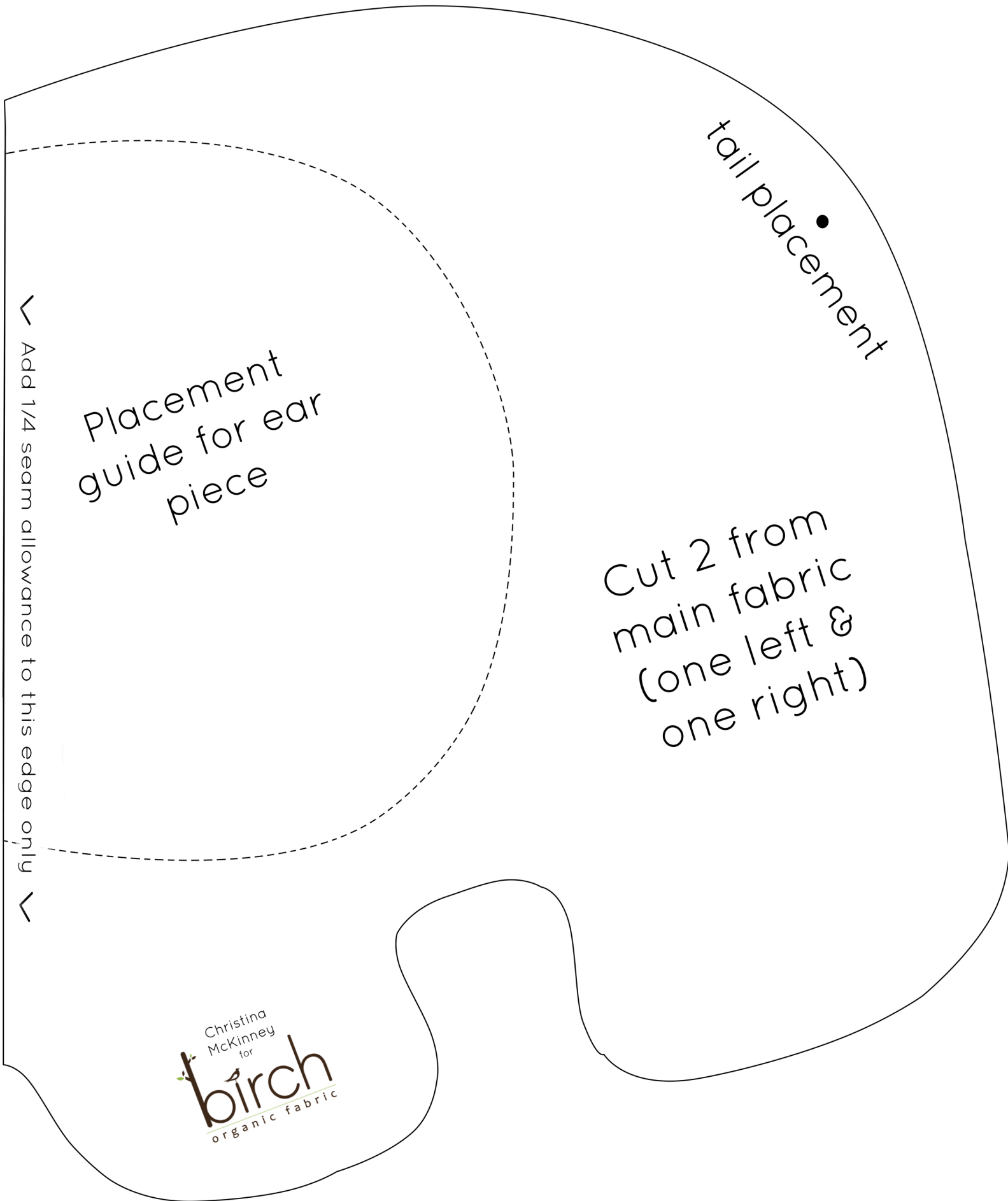

✓ Add 1/4 seam allowance to this edge only ✓

Placement  
guide for ear  
piece

tail placement •

Cut 2 from  
main fabric  
(one left &  
one right)

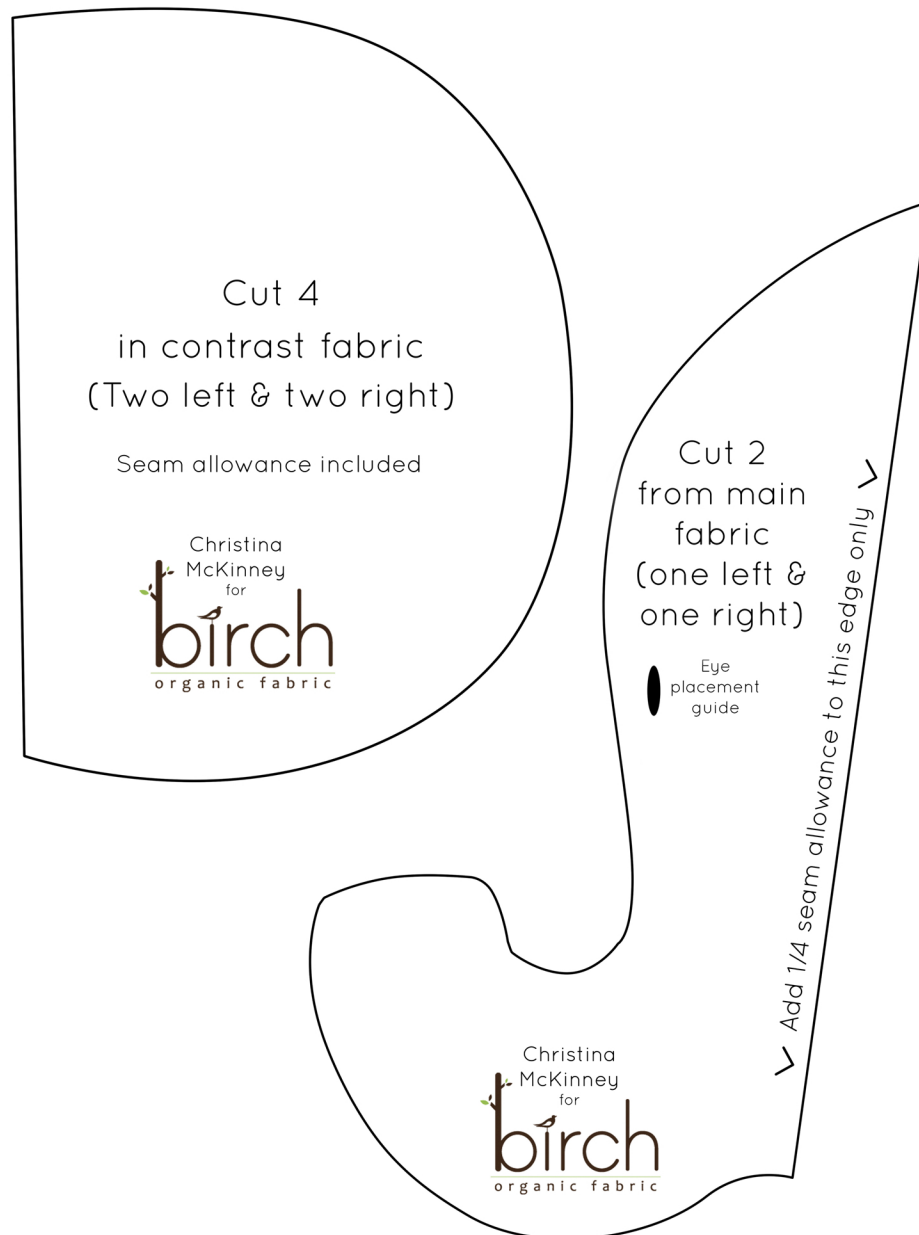

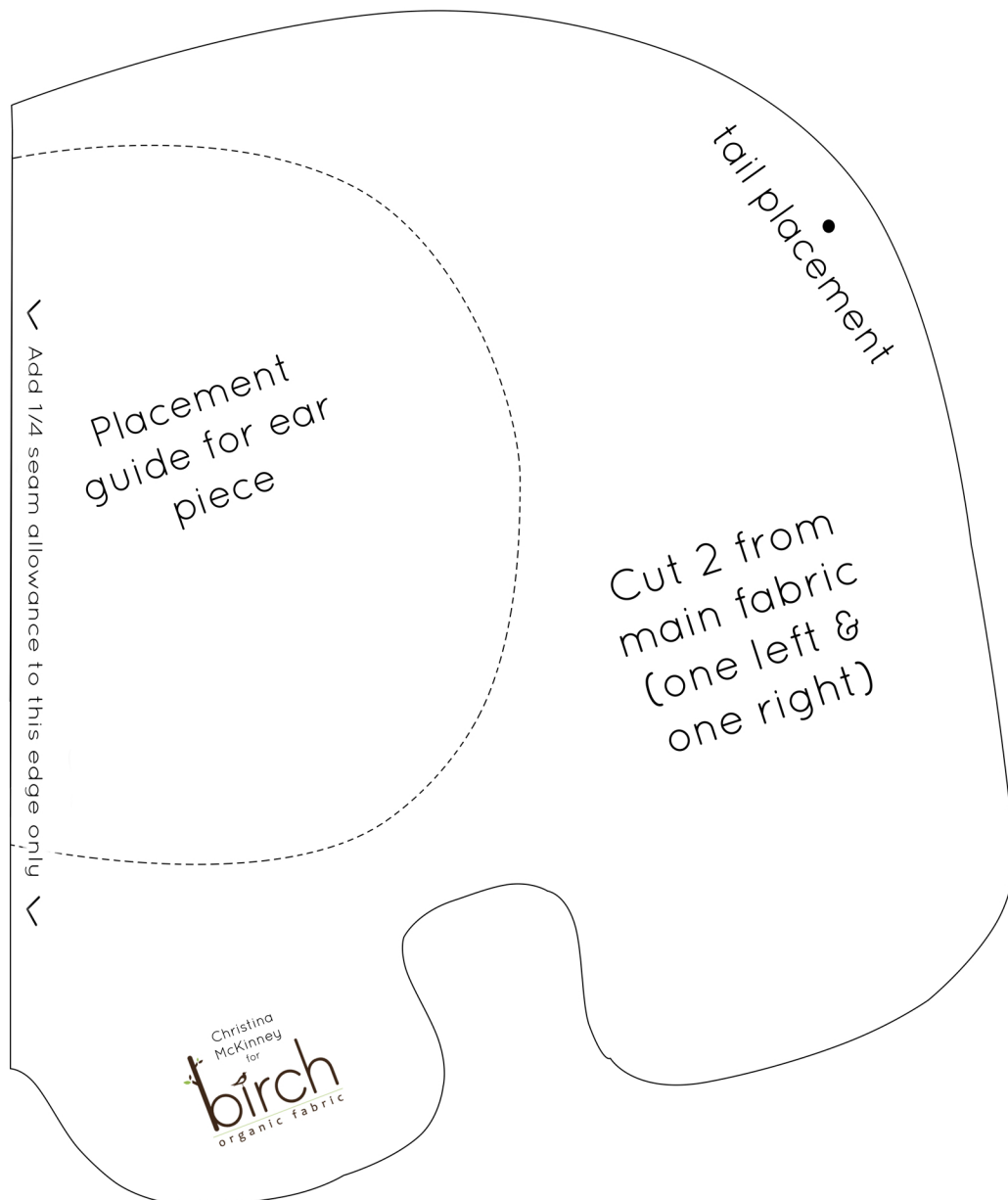

> Add 1/4 seam allowance to this edge only <

Placement  
guide for ear  
piece

tail placement •

Cut 2 from  
main fabric  
(one left &  
one right)

Christina  
McKinney  
for  
**birch**  
organic fabric